

more **SPACE** place®

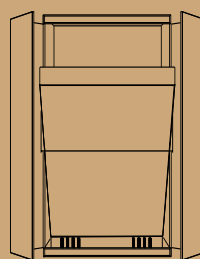

murphy bed • panel bed
planning guide

from comfortable bed to stylish
space saver in one easy step



murphy bed style

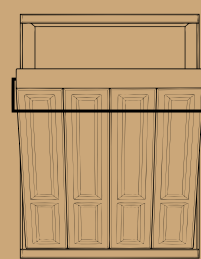

panel bed style

■ ■ ■ murphy beds

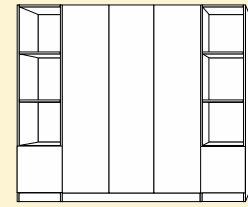
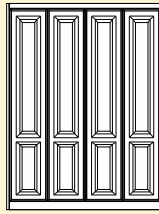
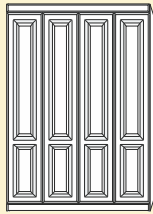

murphy

pocket door bed

dreamsaver

This pull-down bed is hidden by attractive bi-fold doors when not in use. Custom designed for your space and style.

The time-tested Murphy bed mechanism with attractive hide-away bi-fold pocket doors that collapse into the bed cabinet sides.

Stylish and affordable. This Murphy bed – equipped with included functional side cabinets – turns any area into a space savvy guest room.

style	murphy bed	murphy bed	murphy bed
doors	bi-fold doors	bi-fold pocket doors	bi-fold doors
cabinets	side cabinets optional	side cabinets optional	–
mattress	8 or 12 inches	8 or 12 inches	7 inches

dimensions & bed projection (bp): The space from the support wall that the mattress, panels or foundation projects into the room.

twin	45"w x 15"d x 85"h : 81"bp 45"w x 20"d x 85"h : 86"bp	–	79-1/2"w x 16"d x 82"h : 82"bp
twin long	45"w x 15"d x 90"h : 86"bp 45"w x 20"d x 90"h : 91"bp	–	–
full	60"w x 15"d x 85"h : 81"bp 60"w x 20"d x 85"h : 86"bp	69"w x 24-7/8"d x 85"h : 95"bp	94-1/2"w x 16"d x 82"h : 82"bp
queen	66"w x 15"d x 90"h : 86"bp 66"w x 20"d x 90"h : 91"bp	75"w x 24 7/8"d x 90"h : 95"bp	100-1/2"w x 16"d x 87"h : 88"bp
king	84"w x 15"d x 90"h : 86"bp 84"w x 20"d x 90"h : 91"bp	88-1/2"w x 26"d x 90"h : 95"bp	–

murphy vs. panel

The **Murphy Bed** is a tried and true space saver. The spring loaded mechanism allows for easy single-handed operation and features a support leg that extends and retracts automatically. The Murphy bed's vertically stored mattress is either supported by our Comfort Flex Frame System (a series of pre-curved high strength wooden slats) or a Bunkie board (a cloth covered foundation). Each is designed to provide additional comfort and support for the mattress.

The **Panel Bed** maximizes space and offers a sleek, clutter-free design. These beds feature front panel doors that drop down with the bed and "disappear" under the mattress, allowing easy access to optional bedside cabinets. All Panel Beds include a spring-balanced, cabinet-mounted bed mechanism for effortless operation.



Dreamsaver Murphy Bed (open)

murphy beds

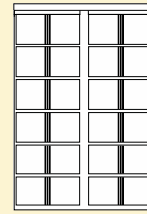
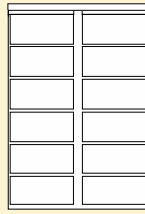
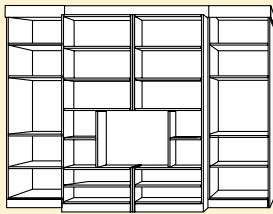

jefferson library bed

Presidential indeed, with ample storage for books or collectibles. The bookcase doors effortlessly glide open on sturdy tracks.

madison bookcase bed

Stylish bookcase or cozy sleeper? It's both. Swing open the shelved doors to reveal the pull down bed inside!

madison bi-fold bookcase bed

Unique. Similar in look to the Madison. Bi-folding doors take up less wall space when open.

style	murphy bed	murphy bed	murphy bed
doors	tracked shelved doors	hinged shelved doors	hinged shelved doors
cabinets	30" side cabinets included	side cabinets optional	side cabinets optional
mattress	8 or 12 inches	8 or 12 inches	8 or 12 inches

dimensions & bed projection (bp): The space from the support wall that the mattress, panels or foundation projects into the room.

twin	—	46-5/8"w x 23-1/8"d x 85"h : 81" or 86"bp 88-1/8"w with doors open	—
twin long	—	—	—
full	121-3/4"w x 23-1/4"d x 87-5/8"h : 81"bp 121-3/4"w x 28-1/4"d x 87-5/8"h : 86" bp	61-5/8"w x 23-1/8"d x 85"h : 81"bp 61-5/8"w x 28-1/8"d x 85"h : 86"bp 118-5/8"w with doors open	61-5/8"w x 23-1/8"d x 85"h : 81"bp 61-5/8"w x 28-1/8"d x 85"h : 86"bp 89-5/8"w with doors open
queen	128-1/2"w x 23-1/4"d x 92 5/8"h : 86"bp 128-1/2"w x 28-1/4"d x 92 5/8"h : 91"bp	67-5/8"w x 23-1/8"d x 90"h : 86"bp 67-5/8"w x 28-1/8"d x 90"h : 91"bp 130-5/8"w with doors open	67-5/8"w x 23-1/8"d x 90"h : 86"bp 67-5/8"w x 28-1/8"d x 90"h : 91"bp 98-5/8"w with doors open
king	—	—	—

madison bookcase bed door options:

Choose from swinging doors or bi-fold doors to suit your space.

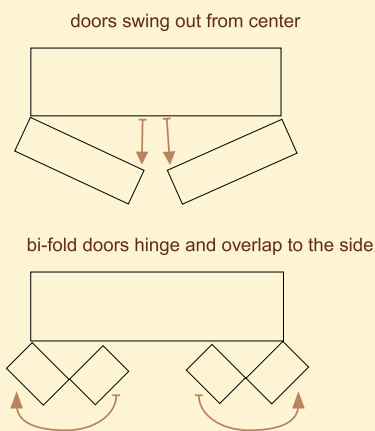

Madison Bi-fold Bookcase Bed
(pictured with side cabinets)



Madison Bi-fold Bookcase Bed
(pictured open with side cabinets)

panel beds

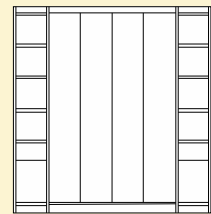
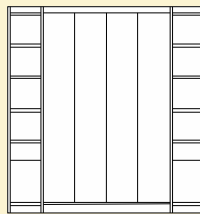
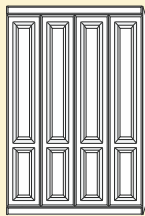

metropolitan

The panel bed saves even more space without the bi-fold doors. The panel drops down with the bed to become its mattress support.

manhattan

Contemporary and sophisticated; this bed features built in drop-down nightstands and inset doors.

new yorker

Strikingly contemporary, with 1-1/8" wide verticals and built in drop-down nightstands; a great statement in your space.

style	panel bed	panel bed	panel bed
doors	solid panel door	solid panel door	solid panel door
cabinets	side cabinets optional	16" side cabinets included	16" side cabinets included
mattress	8 or 12 inches	8 or 12 inches	8 or 12 inches

dimensions & bed projection (bp): The space from the support wall that the mattress, panels or foundation project into the room.

twin	44-1/2"w x 15 3/4"d x 85"h : 85"bp 44-1/2"w x 20 7/8"d x 85"h : 90"bp	76-1/8"w x 15-3/4"d x 83"h : 85"bp	77-5/8"w x 15-3/4"d x 83"h : 85"bp
twin long	44-1/2"w x 15 3/4"d x 90"h : 90"bp 44-1/2"w x 20 7/8"d x 90"h : 95"bp	76-1/8"w x 15-3/4"d x 90"h : 90"bp	77-5/8"w x 15-3/4"d x 90"h : 90"bp
full	59-1/2"w x 15 3/4"d x 85"h : 85"bp 59-1/2"w x 20 7/8"d x 85"h : 90"bp	91-1/8"w x 15-3/4"d x 85"h : 85"bp	92-5/8"w x 15-3/4"d x 85"h : 85"bp
queen	65-1/2"w x 15 3/4"d x 90"h : 90"bp 65-1/2"w x 20 7/8"d x 90"h : 95"bp	97-1/4"w x 15-3/4"d x 90"h : 90"bp	98-3/4"w x 15-3/4"d x 90"h : 90"bp
king	—	—	—



Metropolitan Panel Bed
(pictured closed with optional side cabinets)



New Yorker (closed)



New Yorker (open)

panel beds



Cosmopolitan panel bed. Shown open above and closed below.



Children's room (Open panel bed, pictured above)

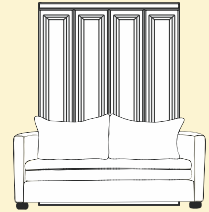
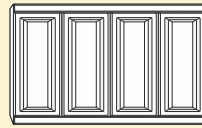

cosmopolitan

Whether you have a low ceiling or love the contemporary look, this horizontal panel bed is the perfect solution.

chesterfield

Extra seating converts easily to extra sleeping. Remove the cushions from this wall bed/sofa combo and the panel bed rests comfortably between the arms.

style	horizontal panel bed	metropolitan panel bed with sofa
doors	solid panel door	solid panel door
cabinets	side cabinets optional	side cabinets optional
mattress	8 inches	8 or 12 inches

dimensions & bed projection (bp): The space from the support wall that the mattress, panels or foundation projects into the room.

twin	80"w x 15 3/4"d x 49-1/4"h : 49"bp	—
twin long	85"w x 15 3/4"d x 49-1/4"h : 49"bp	—
full	80"w x 15 3/4"d x 64-1/2"h : 64"bp	59-1/2"w* x 15 3/4"d x 85"h : 85"bp 59-1/2"w* x 20 7/8"d x 85"h : 90"bp *Plus 8-12" for sofa arms
queen	85"w x 15 3/4"d x 70-1/2"h : 70"bp	65-1/2"w* x 15 3/4"d x 90"h : 90"bp 65-1/2"w* x 20 7/8"d x 90"h : 95"bp *Plus 8-12" for sofa arms
king	—	—

chesterfield options:

These modified, lower cabinet configurations are designed to accommodate the sofa arms while maximizing storage.

Available in 24" or 30" wide cabinets. Choose from a wide selection of designer cloths, microsuedes and faux leathers.

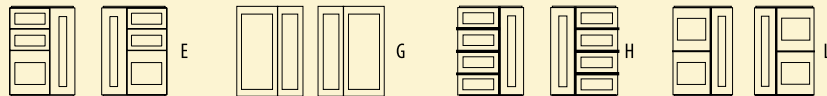

Chesterfield Panel Bed (pictured with optional side cabinets. Shown open above.)



Panel Bed with Home Office



Murphy Bed with Home Office

Rest assured our Serta® mattresses - specifically designed for vertical storage and manufactured for More Space Place - represent the pinnacle in sleepy time bliss. Options range from firm, plush euro-top, to cool action™ gel memory foam.

Enhance your design with Accent and Function LED lighting, available in a variety of styles and light tones.

endless options

Customize your Murphy Bed or Panel Bed with these functional cabinet units in a wide range of style and finish combinations. Available in 85" or 90" heights, 12", 15", 20" or 24" depths and 15", 24", 30" or 36" widths.

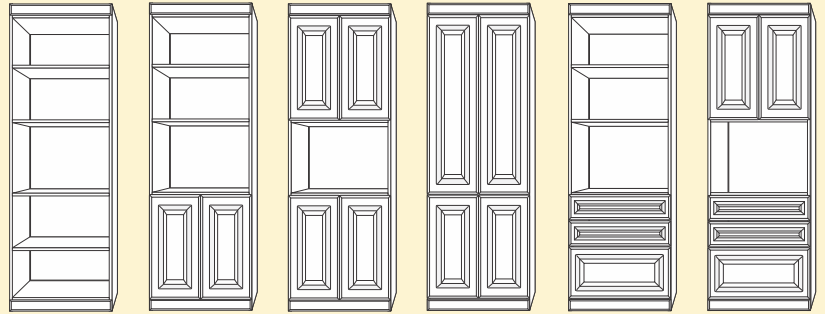

A

B

C

D

E

F

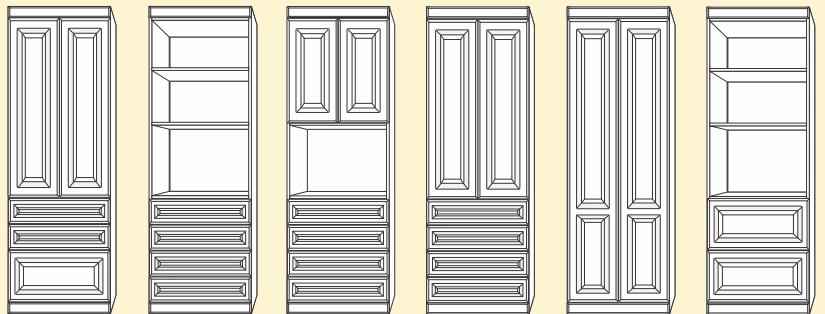

G

H

I

J

K

L

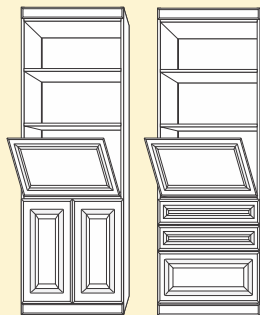

Drop Lid B

Drop Lid E

Angle End

Available sizes (WxD)
15x15 & 20x20 inches

Radius End

Available sizes (WxD)
15x15 & 20x20 inches

Radius Shelf

Available sizes (WxD)
6x12 inches
85" or 90" high

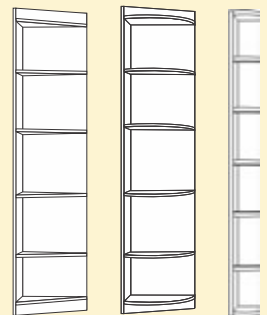

Angle

Radius

Radius Shelf

Additional Home Office cabinet options available.



Schedule a complimentary consultation today.

Visit us online to find a showroom near you: www.morespaceplace.com

At More Space Place, we can uniquely customize and organize any space:

In your home...

- Closets
- Home Offices
- Garages
- Pantries
- Laundry Rooms
- Mud & Utility Rooms
- Wall Units
- TV & Media Centers
- Hobby & Crafting Spaces
- Children's Rooms
- Multi-Purpose Rooms
- Storage Areas

Commercial Environment...

- Hotels
- Sleep Centers
- Dormitories
- Medical Offices
- Firehouses
- Schools
- Offices
- Supply Rooms

Ask for a More Space Place Home Office and Custom Cabinetry Guide...

for more information on our customizable space saving solutions and unbeatable selection.